

8th FLOOR - FURNITURE PLAN
SCALE: 1/8" = 1'-0"

REVISIONS	DATE
01	01/10/20
02	01/10/20
03	01/10/20
04	01/10/20
05	01/10/20
06	01/10/20
07	01/10/20
08	01/10/20
09	01/10/20
10	01/10/20
11	01/10/20
12	01/10/20
13	01/10/20
14	01/10/20
15	01/10/20
16	01/10/20
17	01/10/20
18	01/10/20
19	01/10/20
20	01/10/20
21	01/10/20
22	01/10/20
23	01/10/20
24	01/10/20
25	01/10/20
26	01/10/20
27	01/10/20
28	01/10/20
29	01/10/20
30	01/10/20
31	01/10/20
32	01/10/20
33	01/10/20
34	01/10/20
35	01/10/20
36	01/10/20
37	01/10/20
38	01/10/20
39	01/10/20
40	01/10/20
41	01/10/20
42	01/10/20
43	01/10/20
44	01/10/20
45	01/10/20
46	01/10/20
47	01/10/20
48	01/10/20
49	01/10/20
50	01/10/20
51	01/10/20
52	01/10/20
53	01/10/20
54	01/10/20
55	01/10/20
56	01/10/20
57	01/10/20
58	01/10/20
59	01/10/20
60	01/10/20
61	01/10/20
62	01/10/20
63	01/10/20
64	01/10/20
65	01/10/20
66	01/10/20
67	01/10/20
68	01/10/20
69	01/10/20
70	01/10/20
71	01/10/20
72	01/10/20
73	01/10/20
74	01/10/20
75	01/10/20
76	01/10/20
77	01/10/20
78	01/10/20
79	01/10/20
80	01/10/20
81	01/10/20
82	01/10/20
83	01/10/20
84	01/10/20
85	01/10/20
86	01/10/20
87	01/10/20
88	01/10/20
89	01/10/20
90	01/10/20
91	01/10/20
92	01/10/20
93	01/10/20
94	01/10/20
95	01/10/20
96	01/10/20
97	01/10/20
98	01/10/20
99	01/10/20
100	01/10/20

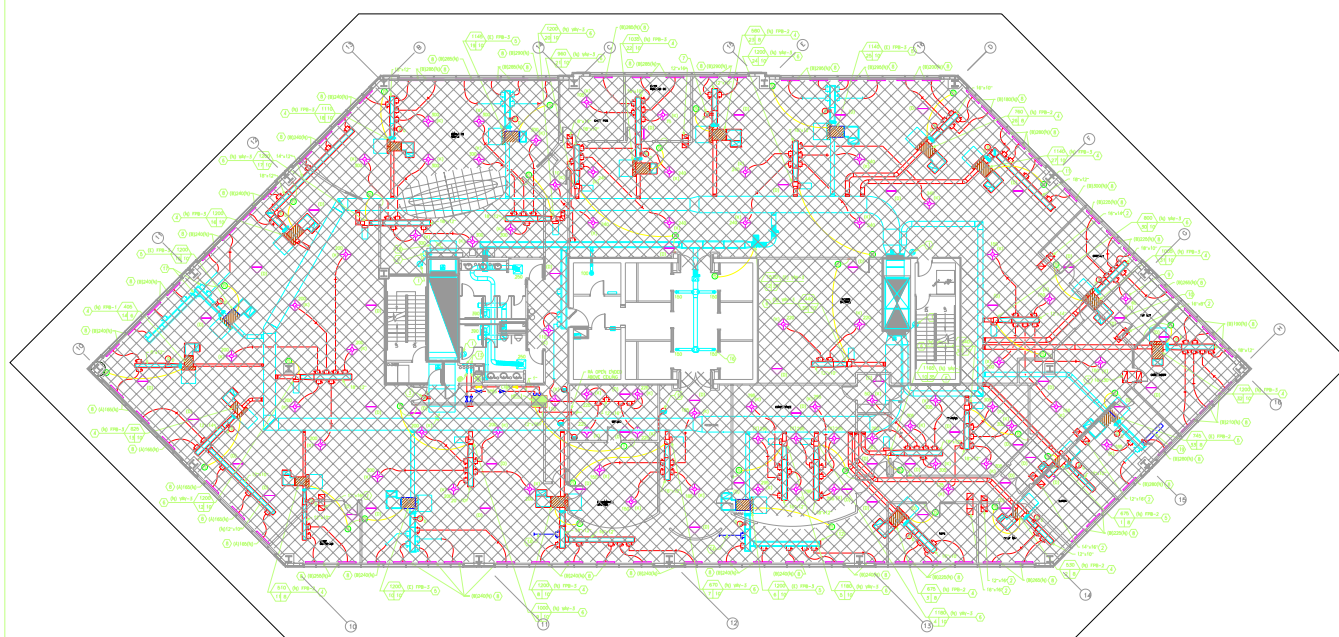



① CONNECT THE 120V CIRCUIT TO THE 120V VOLTAGE 34A TRANSFORMER AS REQUIRED BY ALL NECESSARY ELECTRICAL CODES, CODES AND BY THE FOR A FUNCTIONAL LIGHTING SYSTEM. THE ELECTRICAL REQUIREMENTS ARE THE SAME AS FOR THE 120V CIRCUIT. VERIFY THE EXACT LOCATION OF THE 120V CIRCUIT AND THE 120V CIRCUIT CABLE AND THE 120V CIRCUIT PRIOR TO INSTALLATION. VERIFY THE ELECTRICAL AND CABLE MARKERS AND THE ELECTRICAL PRIOR TO PURCHASE.

[illegible]

